Hommage à Tarrega

Doigté par Andrés Segovia

Joaquin Turina

I Garrotin

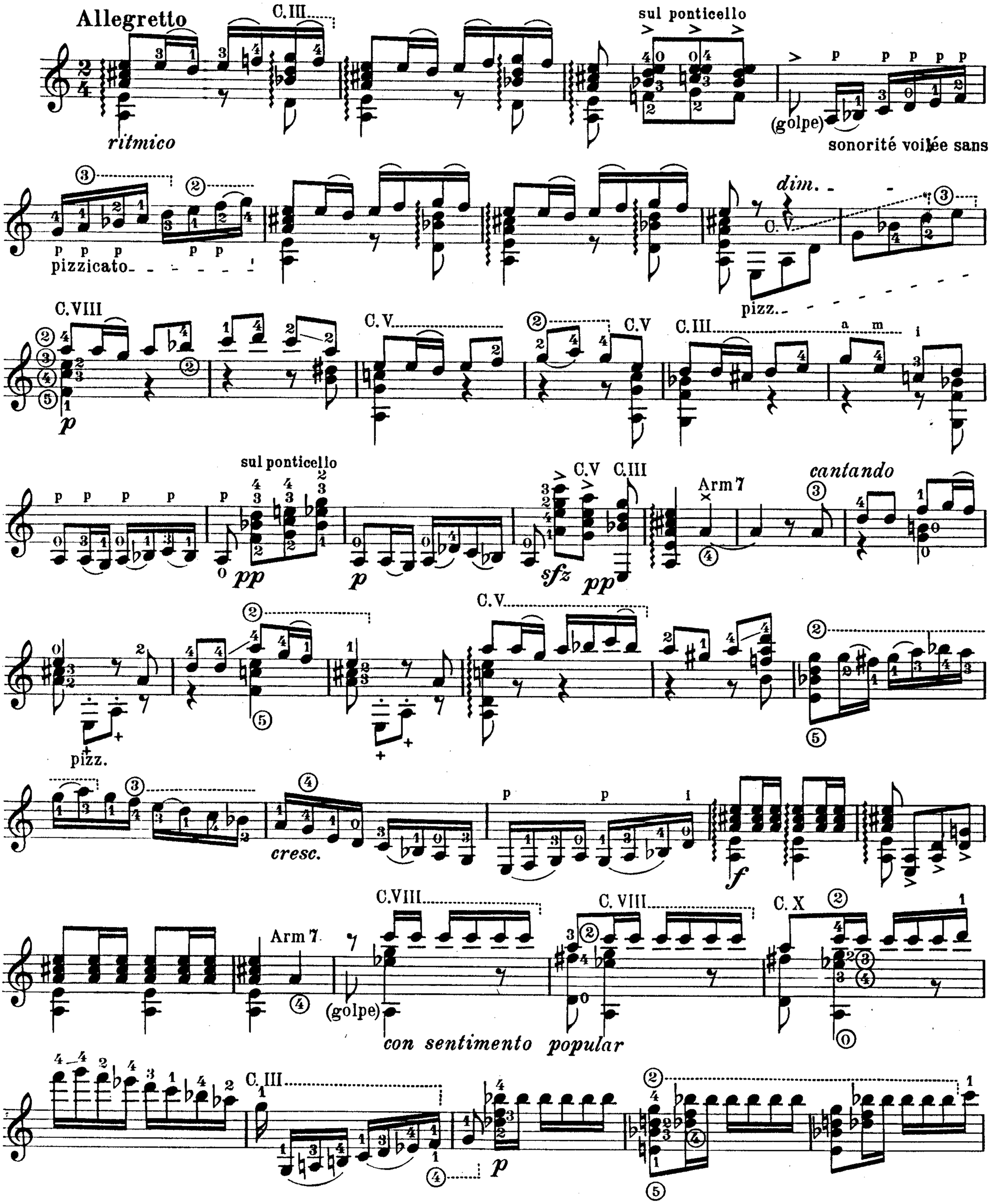

© by B. Schott's Söhne, Mainz, 1935 · © renewed 1963

½ C. III

i m i m a p i

sfz *p* *cresc.* *f*

cresc. *ff* pizz. *p* *f*

(golpe) sonorité voilée sans pizzicato

C. III C. III C. V

pp subito pizz. *p*

C. V C. V C III *f*

pp *pp subito*

cantando Arm 7...

suave

Arm 8° Arm 7 ½ C. II

pp *sfz* *dim. molto* *p* *pp* *ppp*

II Soleares

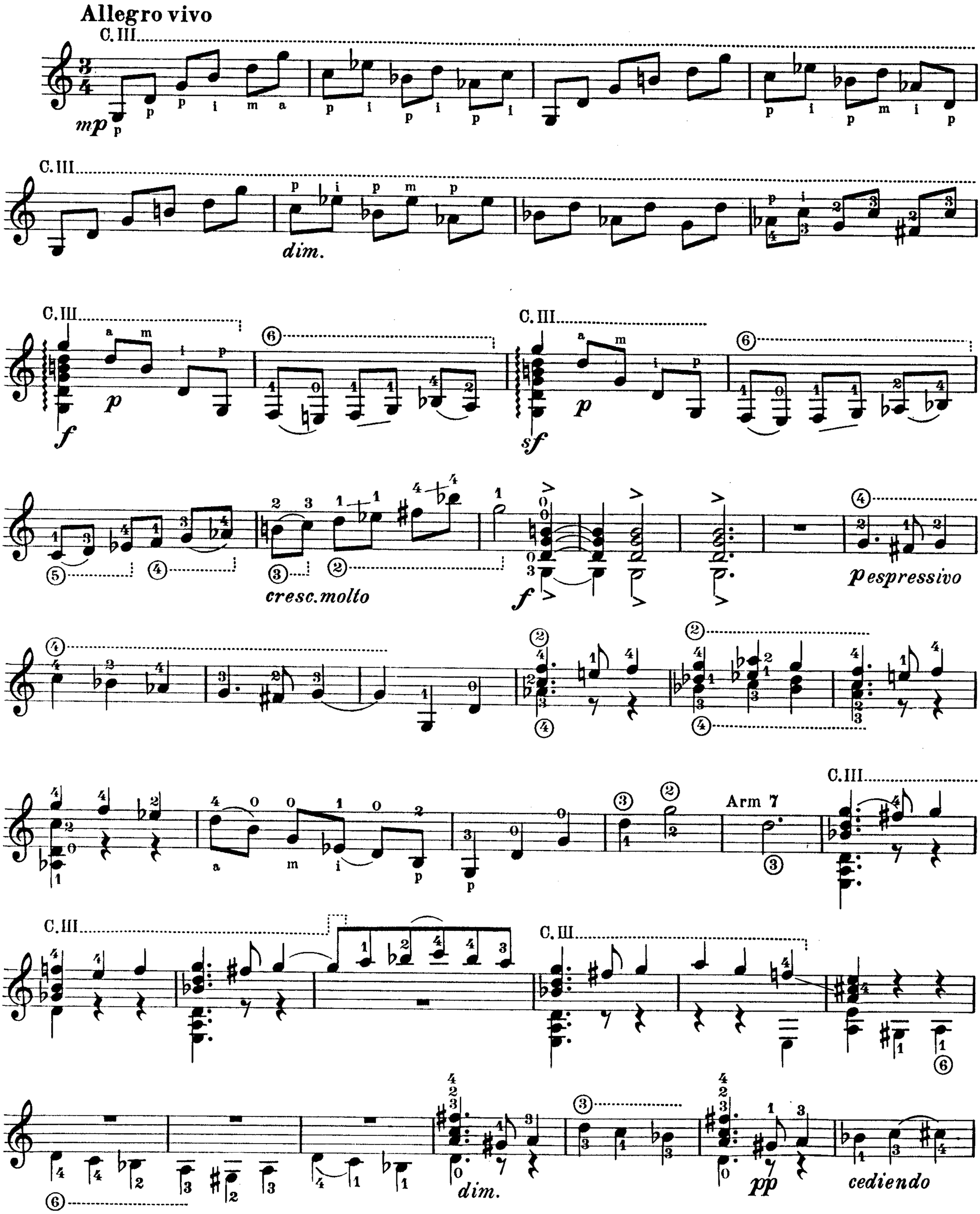
Allegro vivo
C. III
mp
dim.
f
p
sf
cresc. molto
espressivo
Arm 7
pp
cediendo

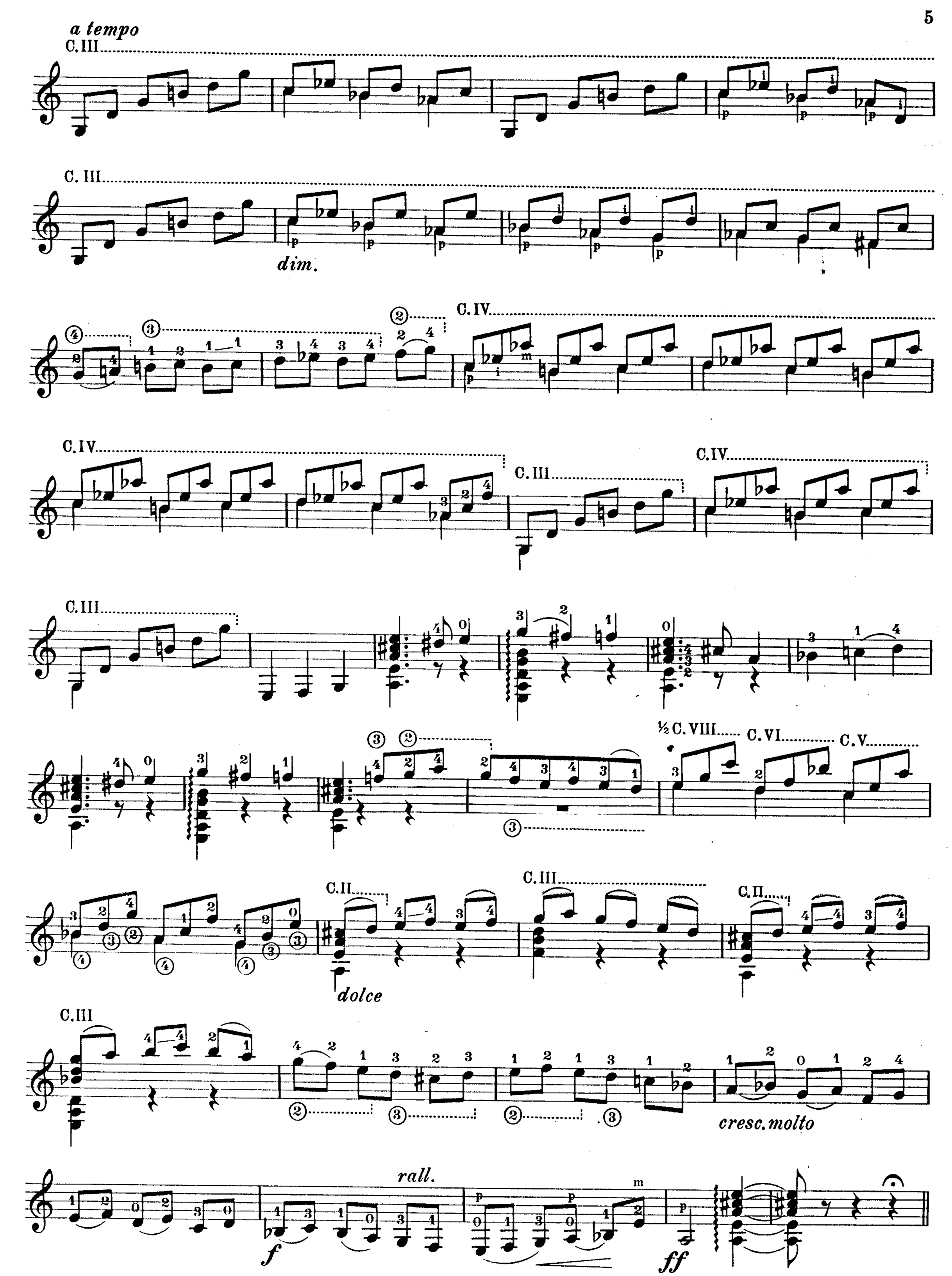
a tempo
C. III
C. III
dim.
C. IV
C. IV
C. III
C. IV
C. III
½ C. VIII
C. VI
C. V
C. II
C. III
C. II
dolce
C. III
cresc. molto
rall.
f
ff

a tempo

espressivo

½ C. V.

C. III

C. II

C. II

C. II

C. II

cresc. molto

f

C. III

C. IV

C. IV

C. III

C. I

C. I

C. III

C. I

C. III

C. I

C. III

½ C. IV

Stich u. Druck: B. Schott's Söhne, Mainz 33 784